

Nº	Y	X
1	-1397.298	3054879.068
2	-4119.048	3054879.068
3	-4119.048	3056255.192
4	3242.549	3056255.192
5	-3147.166	3056420.392
6	-2388.428	3056420.392
7	-2293.793	3056256.477
8	-1438.298	3055924.772
9	-1438.298	3055924.772
10	-1397.298	3055924.772
11	-2556.797	3055638.057
12	-2556.797	3055890.625
13	-2788.386	3055620.625
14	-2788.386	3053890.625
15	-2731.798	3054879.068
16	-1416.930	3055924.788
17	-4119.048	3055566.542

WGS 84 system

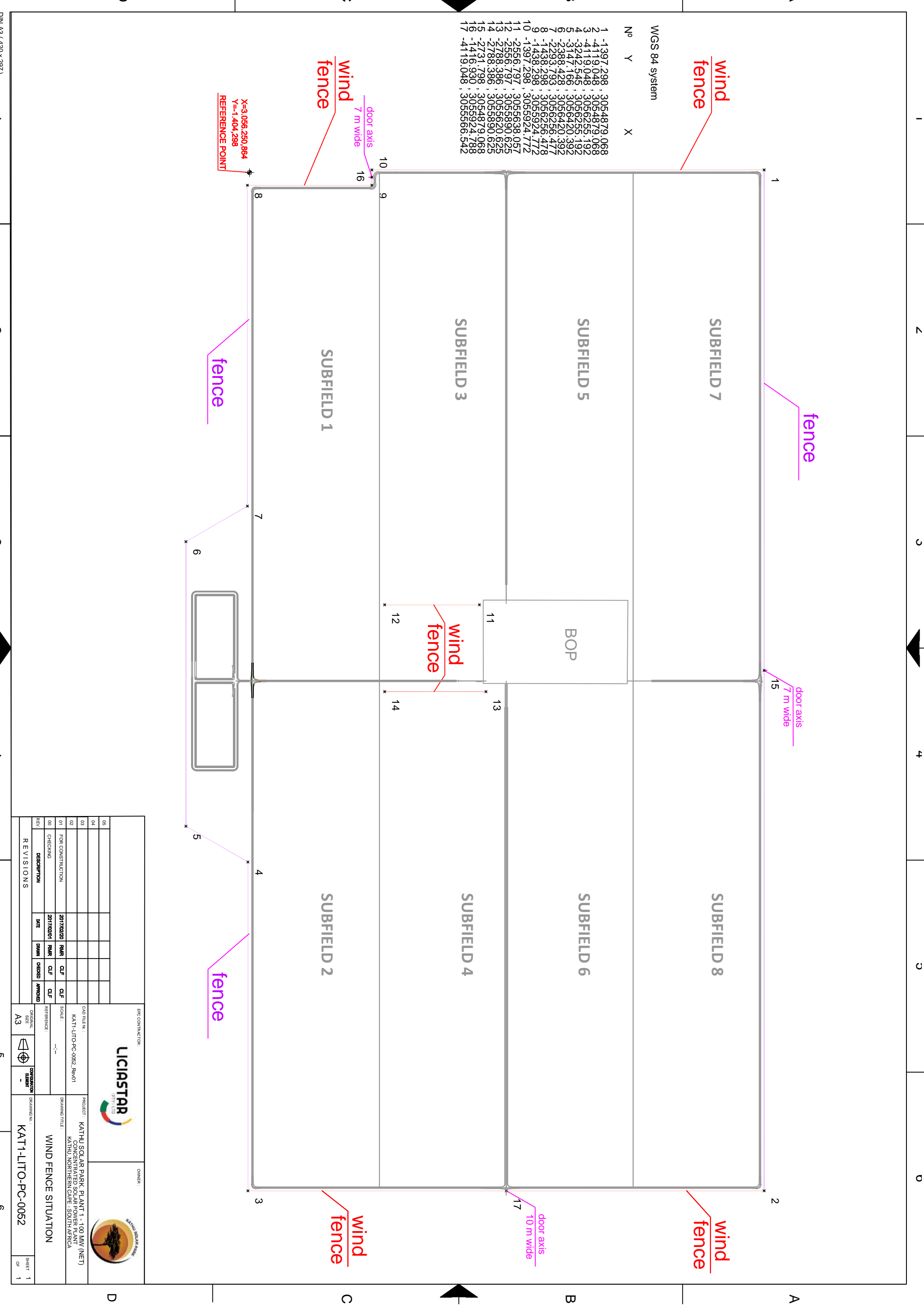

X=3.056.250.864  
Y=-1.404.298  
REFERENCE POINT

REV	DESCRIPTION	DATE	DRAWN	CHECKED	APPROVED
00	CHECKING	2017/02/01	NAIR	CLF	CLF
01	FOR CONSTRUCTION	2017/02/20	NAIR	CLF	CLF
02					
03					
04					
05					
06					

EPC CONTRACTOR:		OWNER:	
<b>LICIASTAR</b>			
CAD FILE N°:	KATI-LITO-PC-0052_Rev01	PROJECT:	KATHU SOLAR PARK PLANT 1 - 100 MW (NET)
SCALE:	1:1	DRAWING TITLE:	WIND FENCE SITUATION
REFERENCE:		DRAWING NO.:	KATI-LITO-PC-0052
ORIGINAL SIZE:	A3	CONSTRUCTION STATUS:	
		DRAWING NO.:	KATI-LITO-PC-0052
		SHEET	1
		OF	1